Trois petites notes de musique
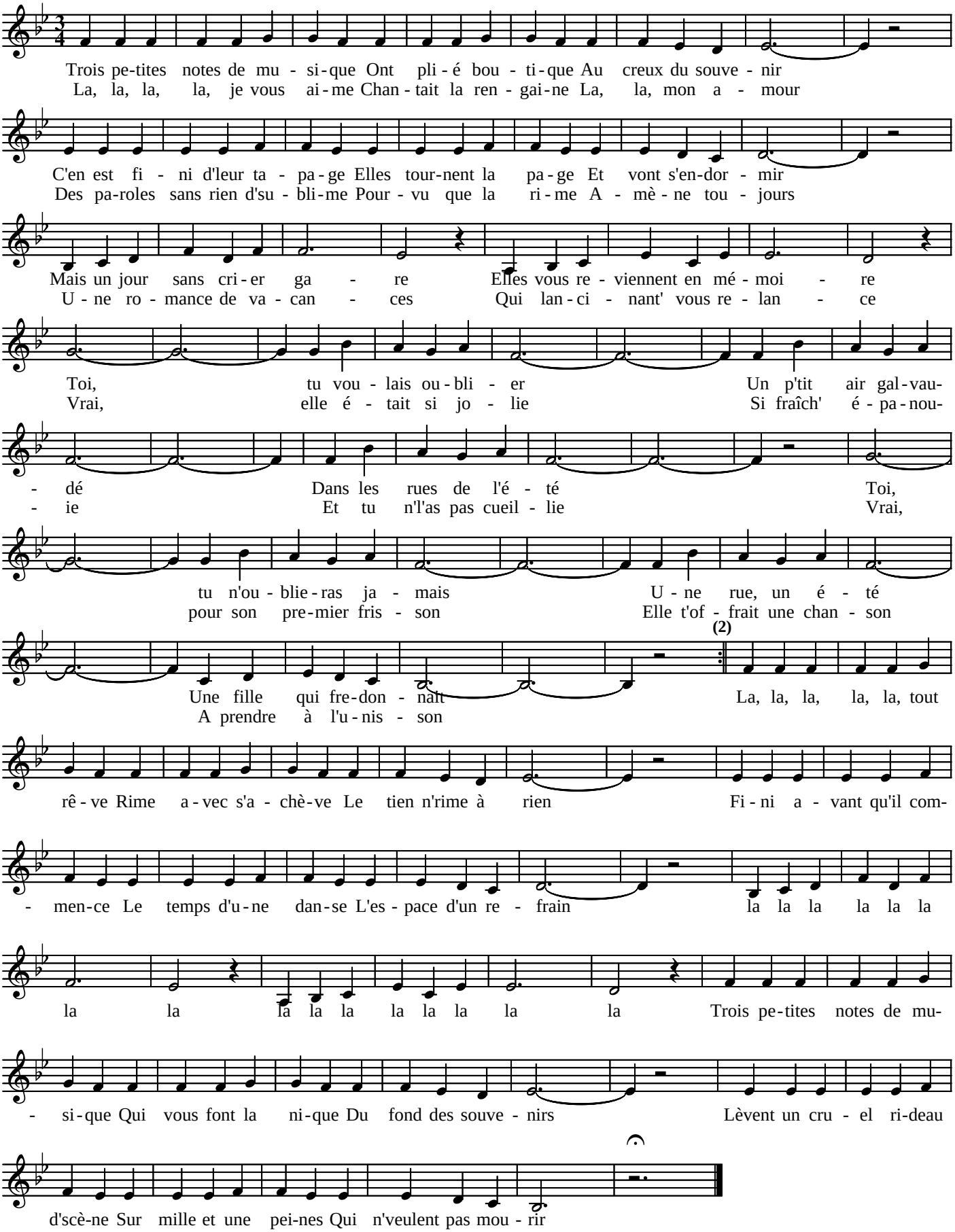
Y. Montand - G. Delarue